

***Technical Publication***

**SC-1306R6**

**Summit P/N 09743-007 Rev. B**

# **Schematics**

**Mobile X-Ray Unit**



## REVISION HISTORY

---

| REVISION                       | DATE | REASON FOR CHANGE |
|--------------------------------|------|-------------------|
| <i>Refer to each schematic</i> |      |                   |

---

This Document is the english original version, edited and supplied by the manufacturer.

The Revision state of this Document is indicated in the code number shown at the bottom of this page.

## ADVISORY SYMBOLS

The following advisory symbols will be used throughout this manual. Their application and meaning are described below.



***DANGERS ADVISE OF CONDITIONS OR SITUATIONS THAT IF NOT HEADED OR AVOIDED WILL CAUSE SERIOUS PERSONAL INJURY OR DEATH.***



**ADVISE OF CONDITIONS OR SITUATIONS THAT IF NOT HEADED OR AVOIDED COULD CAUSE SERIOUS PERSONAL INJURY, OR CATASTROPHIC DAMAGE OF EQUIPMENT OR DATA.**



***Advise of conditions or situations that if not heeded or avoided could cause personal injury or damage to equipment or data.***

Note 

***Alert readers to pertinent facts and conditions. Notes represent information that is important to know but which do not necessarily relate to possible injury or damage to equipment.***

## TABLE OF CONTENTS

| SCHEMATICS       |                      |
|------------------|----------------------|
| <b>GENERATOR</b> |                      |
| 6070047          | IDI - MOBILE PHOENIX |

This page intentionally left blank.





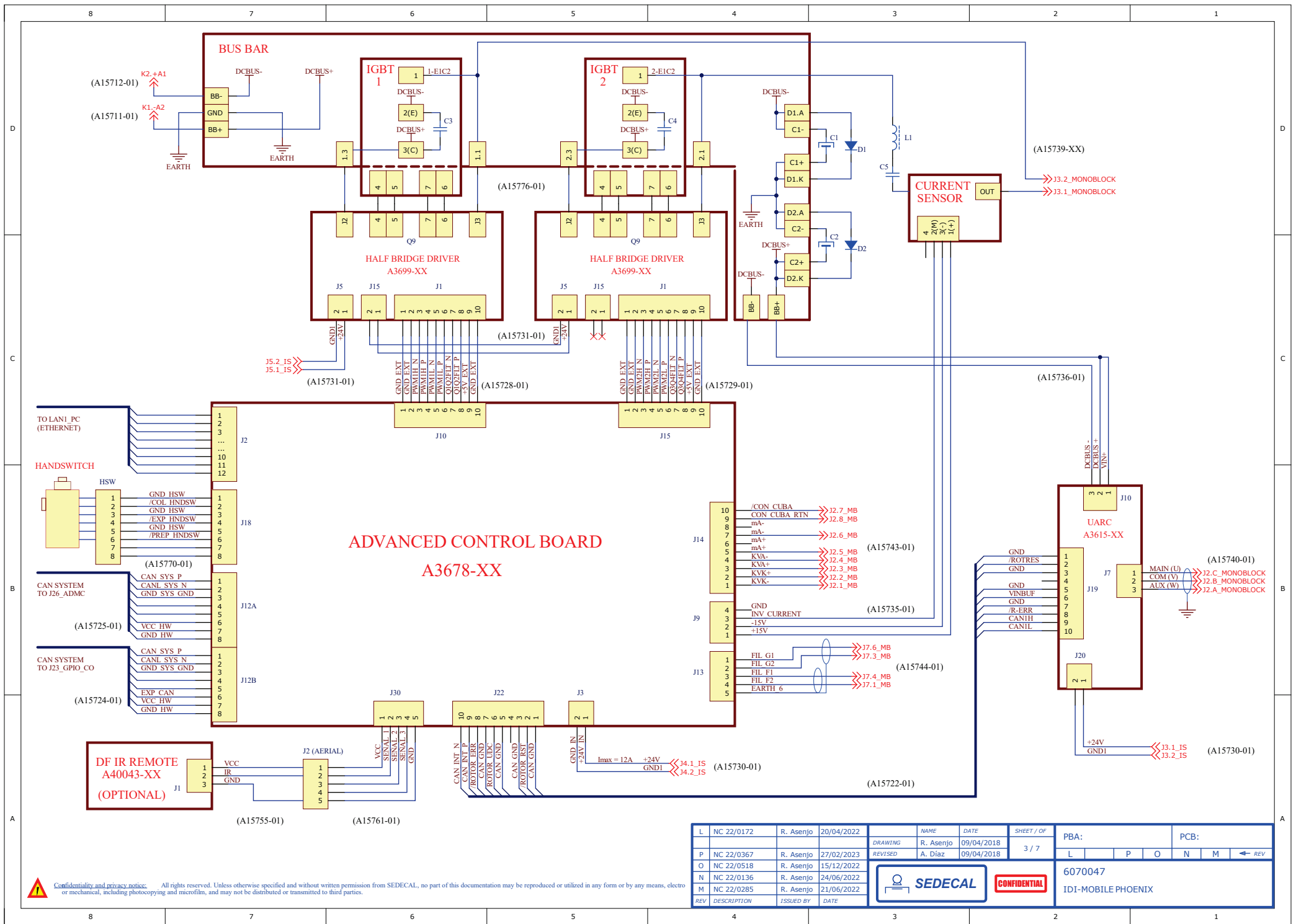

| L   | NC 22/0172  | R. Asenjo | 20/04/2022 | NAME    | DATE      | SHEET / OF | PBA:  |  |  | PCB: |  |  |
|-----|-------------|-----------|------------|---------|-----------|------------|-------|--|--|------|--|--|
| P   | NC 22/0367  | R. Asenjo | 27/02/2023 | DRAWING | R. Asenjo | 09/04/2018 | L P O |  |  | N M  |  |  |
| O   | NC 22/0518  | R. Asenjo | 15/12/2022 | REVISED | A. Diaz   | 09/04/2018 |       |  |  |      |  |  |
| N   | NC 22/0136  | R. Asenjo | 24/06/2022 |         |           |            |       |  |  |      |  |  |
| M   | NC 22/0285  | R. Asenjo | 21/06/2022 |         |           |            |       |  |  |      |  |  |
| REV | DESCRIPTION | ISSUED BY | DATE       |         |           |            |       |  |  |      |  |  |

**Confidentiality and privacy notice:** All rights reserved. Unless otherwise specified and without written permission from SEDECAL, no part of this documentation may be reproduced or utilized in any form or by any means, electro or mechanical, including photocopying and microfilm, and may not be distributed or transmitted to third parties.



**CONFIDENTIAL**

6070047

IDI-MOBILE PHOENIX

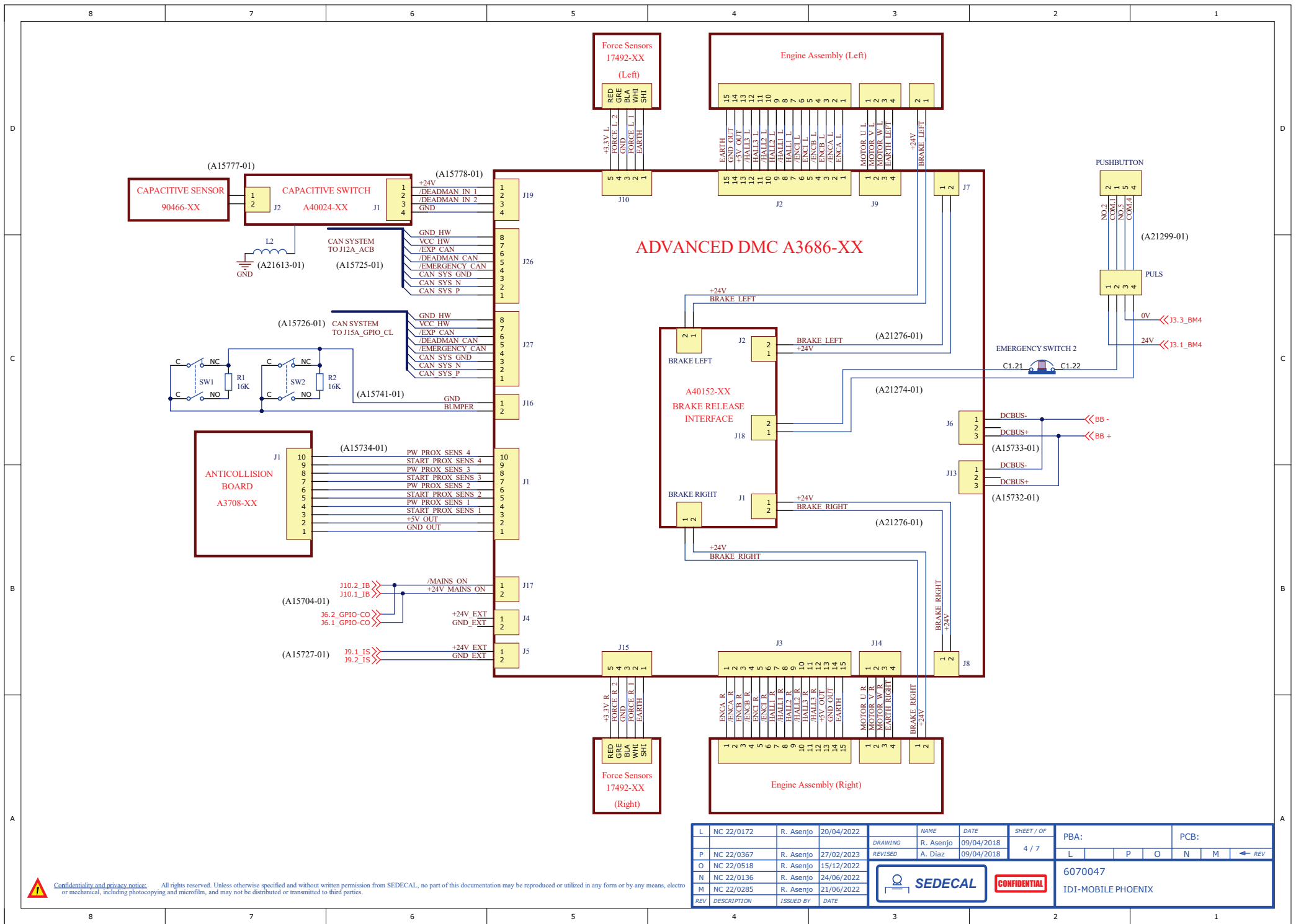

| REV | DESCRIPTION | ISSUED BY | DATE       | DRAWING  | NAME      | DATE       | SHEET / OF | PBA: | PCB:    |
|-----|-------------|-----------|------------|----------|-----------|------------|------------|------|---------|
| L   | NC 22/0172  | R. Asenjo | 20/04/2022 | REVISION | R. Asenjo | 09/04/2018 | 4 / 7      | L    | P O N M |
| P   | NC 22/0367  | R. Asenjo | 27/02/2023 |          |           |            |            |      |         |
| O   | NC 22/0518  | R. Asenjo | 15/12/2022 |          |           |            |            |      |         |
| N   | NC 22/0136  | R. Asenjo | 24/06/2022 |          |           |            |            |      |         |
| M   | NC 22/0285  | R. Asenjo | 21/06/2022 |          |           |            |            |      |         |



Confidentiality and privacy notice: All rights reserved. Unless otherwise specified and without written permission from SEDECAL, no part of this documentation may be reproduced or utilized in any form or by any means, electronic or mechanical, including photocopying and microfilm, and may not be distributed or transmitted to third parties.



**CONFIDENTIAL**

6070047  
IDI-MOBILE PHOENIX

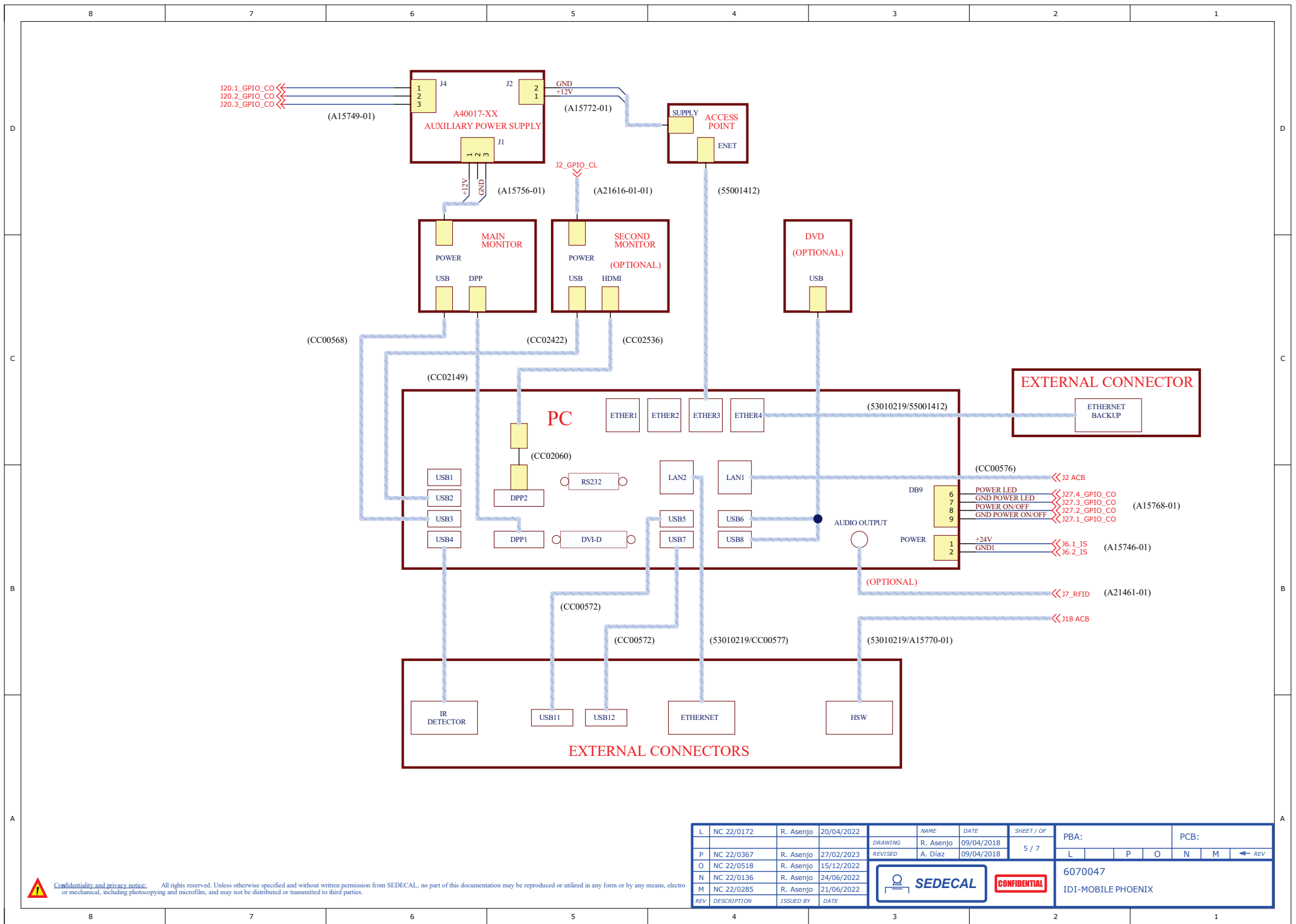

**Confidentiality and privacy notice:** All rights reserved. Unless otherwise specified and without written permission from SEDECAL, no part of this documentation may be reproduced or utilized in any form or by any means, electronic or mechanical, including photocopying and microfilm, and may not be distributed or transmitted to third parties.

| REV | DESCRIPTION | ISSUED BY | DATE       | DRAWING | NAME      | DATE       | SHEET / OF | PBA: | PCB: |
|-----|-------------|-----------|------------|---------|-----------|------------|------------|------|------|
| L   | NC 22/0172  | R. Asenjo | 20/04/2022 |         |           |            |            |      |      |
| P   | NC 22/0367  | R. Asenjo | 27/02/2023 |         | R. Asenjo | 09/04/2018 | 5 / 7      |      |      |
| O   | NC 22/0518  | R. Asenjo | 15/12/2022 | REVISED | A. Diaz   | 09/04/2018 |            | L    | P    |
| N   | NC 22/0136  | R. Asenjo | 24/06/2022 |         |           |            |            | O    | N    |
| M   | NC 22/0285  | R. Asenjo | 21/06/2022 |         |           |            |            |      | M    |



**CONFIDENTIAL**

6070047  
IDI-MOBILE PHOENIX

← REV

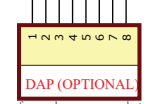
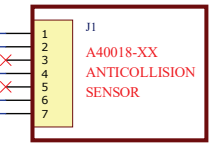
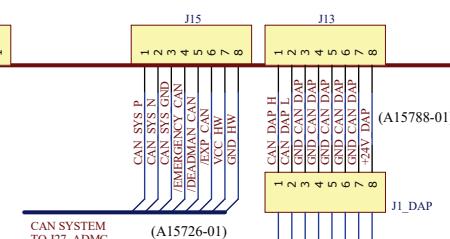
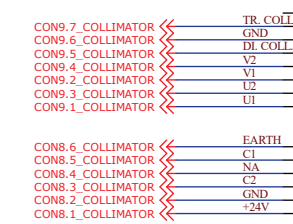
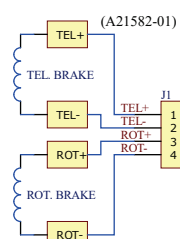
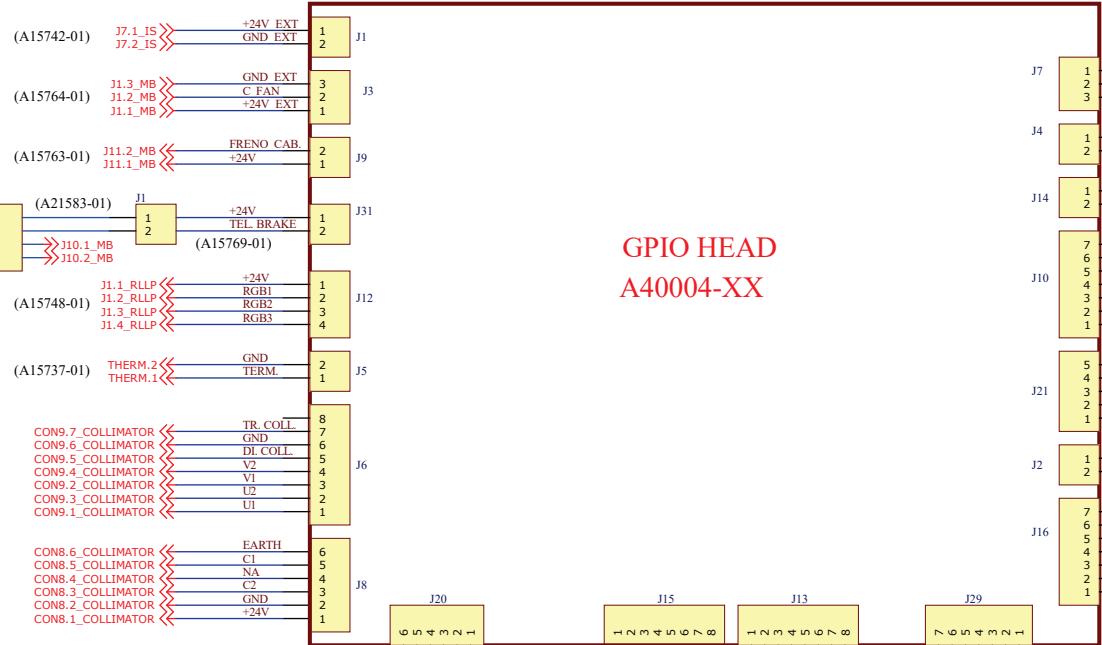
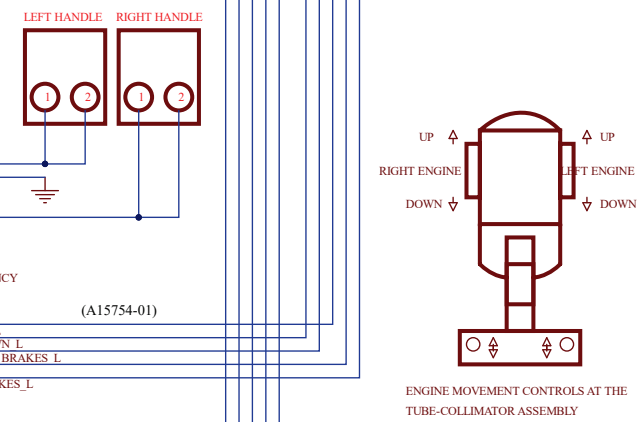
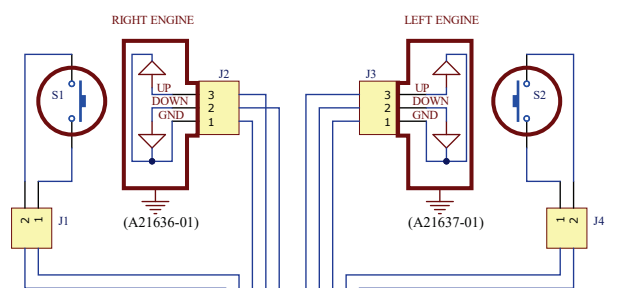
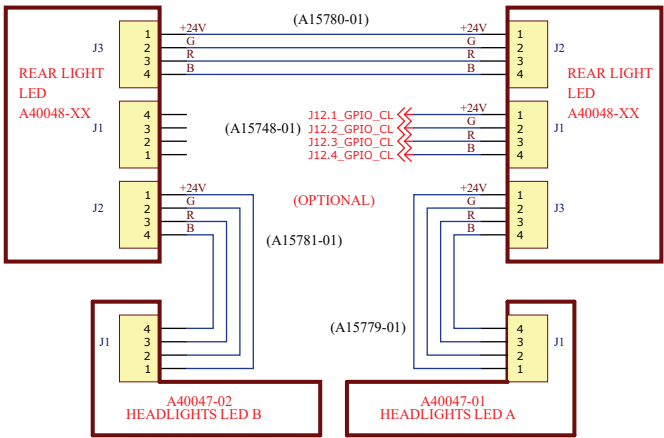

| REV | DESCRIPTION | ISSUED BY | DATE       |
|-----|-------------|-----------|------------|
| L   | NC 22/0172  | R. Asenjo | 20/04/2022 |
| P   | NC 22/0367  | R. Asenjo | 27/02/2023 |
| O   | NC 22/0518  | R. Asenjo | 15/12/2022 |
| N   | NC 22/0136  | R. Asenjo | 24/06/2022 |
| M   | NC 22/0285  | R. Asenjo | 21/06/2022 |

| DRAWING | NAME      | DATE       | SHEET / OF |
|---------|-----------|------------|------------|
| REVISED | R. Asenjo | 09/04/2018 | 6 / 7      |
|         | A. Diaz   | 09/04/2018 |            |

|         |   |                    |     |
|---------|---|--------------------|-----|
| PBA:    |   | PCB:               |     |
| L       | P | O                  | N M |
| 6070047 |   | IDI-MOBILE PHOENIX |     |

Confidentiality and privacy notice: All rights reserved. Unless otherwise specified and without written permission from SEDECAL, no part of this documentation may be reproduced or utilized in any form or by any means, electronic or mechanical, including photocopying and microfilm, and may not be distributed or transmitted to third parties.



CONFIDENTIAL

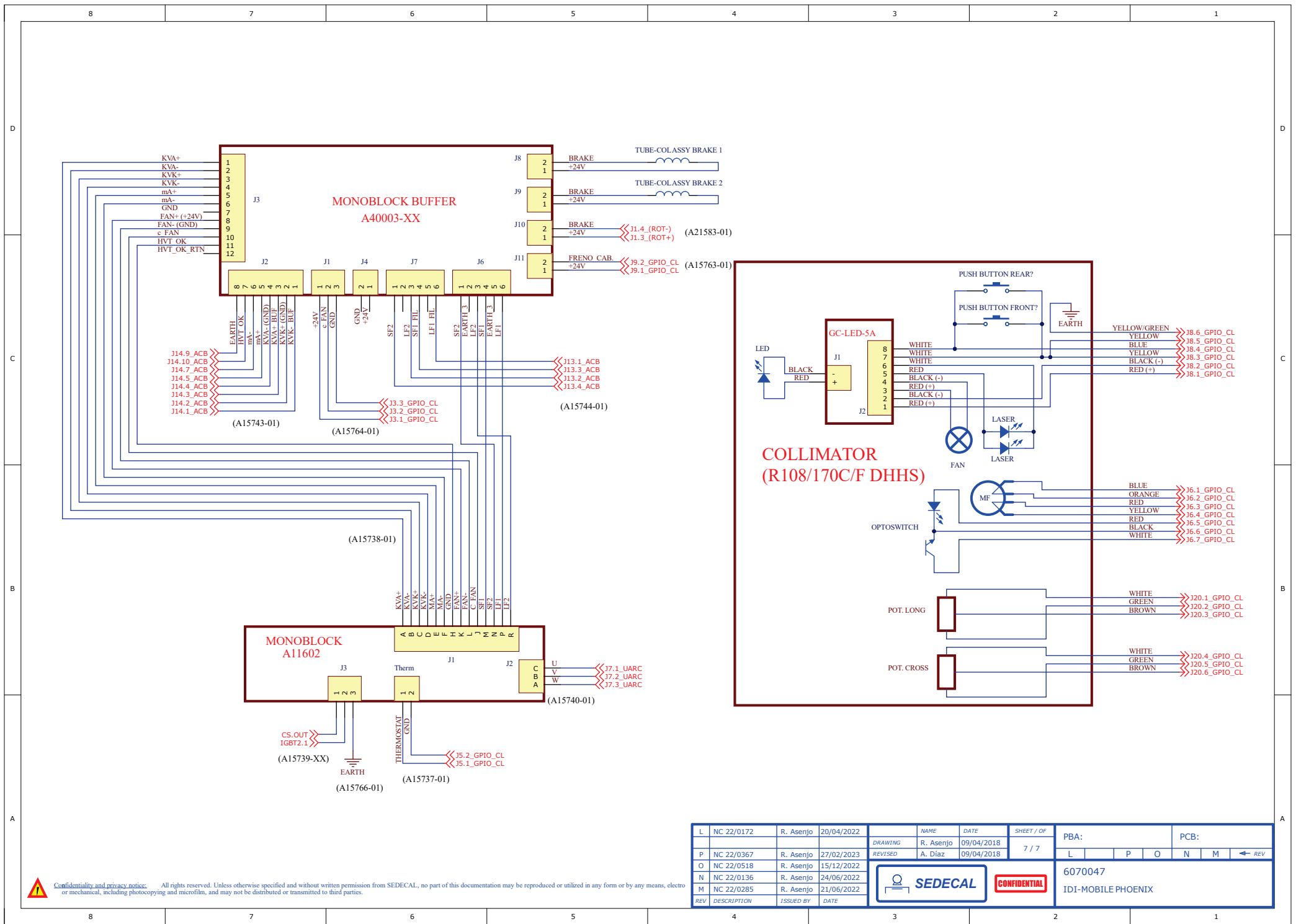

**Confidentiality and privacy notice:** All rights reserved. Unless otherwise specified and without written permission from SEDECAL, no part of this documentation may be reproduced or utilized in any form or by any means, electro or mechanical, including photocopying and microfilm, and may not be distributed or transmitted to third parties.

| REV | DESCRIPTION | ISSUED BY | DATE       | DRAWING | NAME      | DATE       | SHEET / OF | PBA:    | PCB:               |
|-----|-------------|-----------|------------|---------|-----------|------------|------------|---------|--------------------|
| L   | NC 22/0172  | R. Asenjo | 20/04/2022 | DRAWING | R. Asenjo | 09/04/2018 | 7 / 7      |         |                    |
| P   | NC 22/0367  | R. Asenjo | 27/02/2023 | REVISED | A. Diaz   | 09/04/2018 |            |         |                    |
| O   | NC 22/0518  | R. Asenjo | 15/12/2022 |         |           |            |            |         |                    |
| N   | NC 22/0136  | R. Asenjo | 24/06/2022 |         |           |            |            |         |                    |
| M   | NC 22/0285  | R. Asenjo | 21/06/2022 |         |           |            |            |         |                    |
|     |             |           |            |         |           |            |            | 6070047 | ID1-MOBILE PHOENIX |



**CONFIDENTIAL**